

Dentistry
UNDER THE *SUN*



Registration Booklet



2-5 October
2008

Brisbane
Convention
& Exhibition
Centre



Official Sponsors

GOLD SPONSOR



IntegraDent
Local Company | Global Partners

SPONSORS



QBE



Johnson & Johnson Pacific



GE Money
CareCredit

Priestleys
Chartered Accountants

SOFTWARE OF
EXCELLENCE

adec australia

Contents

Sponsors	2
Invitation	3
Host City / Venue	4
International Speakers	5
Speakers	6
Speakers / Forums	7
Convention Program	8-9
Social Program	10
Sporting Program	11
Accompanying Person's Program	12
Trade Exhibition	13
Accommodation Information	14
General Information	15
Registration Information	16
Registration Form	17-18
Terms & Conditions	19

www.adaq.com.au



Welcome to ADAQ's flagship educational and social event, *Dentistry under the Sun* 2008 in Brisbane.

From its inception five years ago, to the outstanding convention last year in Cairns, I've watched DUS go from strength to strength – it's a highly organised, professionally rewarding and socially enjoyable experience. This being ADAQ's centennial year, the convention is planned to be bigger and better than ever.

I suggest you take full advantage of your membership with ADAQ by coming along and hearing the world renowned keynote speakers and enjoying the surroundings, food and entertainment that have been organised for your benefit at the Brisbane Convention & Exhibition Centre.

Bring the family – they are well catered for and can enjoy a trip whale watching off Moreton Island or a unique culinary experience at James Street Cooking School while you're attending lectures.

The format and program of *Dentistry under the Sun* are second to none, and the information imparted by the speakers is professionally diverse, informative and important.

Dentistry under the Sun has always been designed as a convention for Dentists and their employees, and as such is an exceptional team building experience. Your registration also gives you the opportunity to see the latest equipment and materials on display at the dental trade exhibition.

Anyone who has previously experienced *Dentistry under the Sun* won't need much encouragement to attend. If you haven't yet attended one, I highly encourage you to do so. It's four days not to be missed.

A handwritten signature in blue ink, appearing to read 'John Wills', written in a cursive style.

Dr John Wills

Dr Julee Birch

Dr Ron Blake

Dr Anders Blomberg

Dr Rodney George

Dr Ralph Kelsey

Dr Derek Lewis

Dr Lesley Maclean

Prof Ian Meyers

Dr Greg Moore

Dr Bruce Newman

Dr Rick Olive

Dr Peter Osborne

Dr Steven Scott

Dr Rob Sivertsen

Dr Martin Webb

Dr John Wills

Dr Andrew Wong

Dr Brad Wright

Host City / Venue

BRISBANE

Nestled in the south-east corner of Queensland, Brisbane is a modern and diverse subtropical metropolis. As Queensland's capital, Brisbane offers visitors a stimulating city experience in a warm, friendly and relaxed environment, complemented by its coastal and country regions. Amongst the world's most desirable destinations, Brisbane defines a youthful and progressive Australian city offering diverse and rewarding experiences, inspired by its climate and meandering river.

An alive and bustling city of 1.8 million people, it features the all-essential offerings of the nation's fastest growing capital – world-class facilities, ever-expanding infrastructure, and remarkable recreational experiences. A big part of Brisbane's appeal comes from the lifestyle, the spirit, and the unbridled sense of optimism as well as its warm and welcoming heart and easy-going attitude. Of course, then there's the countless days of cloudless blue skies and bright starry nights that encourage forays into the city's endless offering of leisure and pleasure activities - bridge climbing, river kayaking expeditions, abseiling on the inner-city cliffs, exploring the magnificent art galleries, awe-inspiring wild dolphin experiences, and so the list goes on.

Being the capital of the sunshine state, Brisbane enjoys a very enviable climate of brilliant hot summers and clear mild winters and is idyllic for visitors all year round. Spring temperatures range from 15-26°C.

BRISBANE CONVENTION & EXHIBITION CENTRE

Brisbane Convention & Exhibition Centre is ranked one of the world's top three convention centres world-wide. Since opening in 1995, the Centre's commitment to excellence has earned it 98 industry awards, making it the most awarded convention centre in Australia.

In the heart of Australia's premier tourist region, the Centre sits in Brisbane's unique riverside South Bank precinct, the city's cultural and entertainment hub.

Located on the Cnr of Merrivale and Glenelg Streets, South Bank, BCEC has 1600 undercover car parks available for delegates.

The Centre currently employs more than 630 staff, and has recently confirmed plans for a \$130 million expansion, establishing it as Australia's most flexible meetings and events venue. The new expanded facility opens in mid 2010.



International Speakers



DR KARI PIHLMAN DDS

Dr Pihlman received his Dental Licentiate in Dentistry, University of Helsinki, Finland in 1979. He then worked as a private Dentist at Läkkitori Dental Clinic, Espoo where he is the principal partner; He consults part time at the Implantcenter, Espoo; Nordic Dentists Ltd. Dr Pihlman was also the Laboratory Supervisor (locum post) at Department of Bacteriology and Immunology, University of Helsinki, 1979-1986.

Dr Pihlman was Clinical Teacher, MSc Program of Restorative Dentistry for International Postgraduates Institute of Oral Health, University of Helsinki 1997-2001 and is a Lecturer on restorative materials and bonding techniques (ceramic, composite and G-I), in Finland, Baltic, Central Europe and South Africa from 1988. He is an ISCD-certified international CEREC 3 Trainer 2002 (Berlin), CEREC 3 D Trainer 2003 (Sydney), 2004 (Orlando) and 2006 (Berlin) and a Member of Scandinavian Support Group of Stick Tech Ltd (glass fibre reinforcement in restorative dentistry).

Dr Pihlman is a co-operator in material testing to BISCO, Dentsply/Detrey, GC Europe, Espe 3M, Heraeus Kulzer, KerrHawe and Ivoclar Vivadent and a Member of Finnish Dental Association and Affiliate Member of ADA. Dr Pihlman has published scientific articles in the field of immunodermatology and aesthetic dentistry.

PROF DENIS KINANE BDS PhD

Prof Denis Kinane is a professor in the Department of Periodontics, Endodontics and Dental Hygiene in the University of Louisville School of Dentistry. He also serves as Associate Dean for Research and Enterprise and Director of the Oral Health and Systemic Disease Research Group.

His research focuses on periodontal immune and inflammatory processes, mainly explaining the causes, development and susceptibility markers of periodontal disease. Prof Kinane and his team also are examining the clinical relationship between oral and systemic health and diseases such as diabetes, cardiovascular disease and periodontal disease. Prof Kinane was chair of the International Society for the Prevention of Tobacco Induced Diseases in 2005 and hosted the International Smoking Cessation aspects, including NRT therapy specifically of the ISPT conference in 2004 in Louisville Kentucky. This conference was awarded an NCI grant and involved notable researchers from Hong Kong and USA on smoking cessation techniques and their impacts on oral health and systemic disease. Prof Kinane was an invited lecturer at the ISPTID meetings in Athens 2005 and Hong Kong in 2006.



Prof Kinane has received many awards for his work and has published more than 180 original articles in scientific journals and is the president elect of the Gordon Conference in Periodontology. He is the councillor for the Periodontal Research Group of the IADR and chairs and organises multiple symposia and international meetings.

Speakers

DR ALEX FORREST BDS_c, GCEd



Dr Alex Forrest is a Forensic Odontologist. He has a strong interest in anatomy, and this combined naturally with dentistry to lead him into the field of forensics. He has a special interest in the analysis of bite marks, and in applying digital techniques to the analysis of evidence. Dr Forrest has worked with both prosecution and defence and has given expert evidence at all levels of Queensland Courts. He has spent time in Thailand helping with the international victim identification effort following the South Asian tsunami in 2004, and in Bali helping identify victims of the 2002 terrorist bombing. He now works as a Consultant Forensic Dentist for Queensland Health and at Griffith University's Forensic Science Research and Innovation Centre.

MRS MARINA FULCHER

Mrs Marina Fulcher, a Fellow of AAPM, has managed dental, radiology, mixed allied health, community mental health, specialist practices and a large 52 practitioner multi-specialist practice. Nationally, Mrs Fulcher has been a member of the Member Focus Committee and chaired the Learning and Growth Committee. She was elected as a NSW National Board representative in 2005, Vice President in 2006/07 and President in 2007. Mrs Fulcher has a Diploma in Practice Management, Diploma in Management and Leadership, OND Business Studies and was one of the first students in Australia to complete the Cert IV in Training and Assessment. She has her own practice management business and works as a trainer for a practice management software company, giving her exposure to the challenges of working in many different practice types, both privately owned and in the NSW state hospital system.



DR MICHAEL MANDIKOS BDS_c (Hons), MS (New York), Cert Pros, FRACDS



Dr Michael Mandikos received his BDS_c (First Class Hons) from UQ School of Dentistry. He graduated from State University of New York with a Cert in Prosthodontics and Masters Degree in Biomaterials. He has researched direct and indirect composite resins and published scientific papers in Australian and international journals. Dr Mandikos is a member of ADA, a Fellow of the Royal Australasian College of Dental Surgeons and a recipient of the College Medal for highest examination results. Dr Mandikos holds appointments as a Visiting Specialist at the UQ School of Dentistry and is a Consultant Prosthodontist to the RAAF, and was a Visiting Prosthodontist to the Australian Army. He provides CPE courses for Dental Study Groups in Prosthodontics and Aesthetic/Cosmetic Dentistry and lectures in Australia and SE Asia. Dr Mandikos is a Reviewer for the Australian Dental Journal and others. Dr Mandikos maintains a private practice in Brisbane.

DR NEIL SAVAGE BDS_c, MDSc, PhD, FFOP(RCPA), FICD

Dr Neil Savage is a specialist Oral Pathologist and a Foundation Fellow of the Faculty of Oral Pathology within the Royal College of Pathologists of Australasia. He is an active member of the International Association of Oral Pathologists and Chaired the 13th International Congress on Oral Pathology and Medicine held recently in Brisbane. He conducts a private specialist practice in Oral Medicine and has been active in histopathology reporting for over 25 years. As well as conducting a specialist private practice Dr Savage is Reader in Oral Pathology and Oral Medicine at the UQ School of Dentistry, Consultant in Oral Pathology and Oral Medicine to the Royal Brisbane and Womens Hospital and Consultant in Oral Pathology to Queensland Medical Laboratories.



DR VERONIKA VALENA BDS_c Hons



Dr Veronika Valena graduated in 2002 from UQ School of Dentistry (First Class Hons) and academic awards. In conjunction with her commitments as a general private practitioner she fulfils the role of a Consultant Forensic Odontologist at Queensland Health Forensic and Scientific Services. In this role she has participated in numerous cases of forensic dental identification, bite mark analysis and DVI operations and has provided a number of continuing education courses in this field.

Speakers / Forums



MR MICHAEL VOSS

Mr Michael Voss has gone into the record books as one of the all-time greats of AFL football. He retired in 2006 as a triple premiership captain, dual All-Australian captain, Brownlow medalist and 10-year club captain who was respected and admired by teammates and opponents alike. His power to influence is unquestioned, his ability to lead teams unrivalled. One of the greats, a true champion, his influence has reached far beyond the boundaries of sport. His comprehensive knowledge and experience of how to build a winning team, create sustainable success and develop a leadership mindset, provides that crucial edge to your organisation.

MS THERESE WATSON-WEIR

Ms Therese Watson-Weir is an ICF Certified Coach. She was nominated for 2003 Excellence in Business Awards (Sunshine Coast) & 2006 Telstra Women in Business Awards. As an Executive, Leadership and Performance Coach she empowers individuals to get beyond tension to forge powerful outcomes with everyone in their environment. Mrs Watson-Weir is on the coaching panels for numerous State Government departments and provides facilitation services to business owners and their management teams. She is also a Workplace Coach, Trainer, Mentor & Assessor: she trains managers as coaches in large organisations; mentors coaches in private practice; and is also a Coach Competency Assessor. Her background includes the co-ownership of numerous small businesses. She is also a published writer with hundreds of articles related to coaching.



DR WARREN WARD MBBS, FRANZCP, Grad Cert Mgmt

Dr Warren Ward is a Consultant Psychiatrist, Director of the Eating Disorders Service at Royal Brisbane and Women's Hospital (RBWH) and a Senior Lecturer in the Department of Psychiatry at UQ. He is Chair of the Eating Disorders Subgroup of the Queensland Health State-wide Mental Health Network, and a member of the Executive of the Australia and New Zealand Association for Eating Disorders.

The Eating Disorders Service, based at the RBWH, provides a range of state-wide services including a telephone advice and intake service assessment and consultation/liason services, education and training for clinicians, and an adult inpatient service. It also provides outpatient services for patients residing in the RBWH district.

FORUMS

RELICS - REAL LIFE INFECTION CONTROL SCENARIOS

Ms Ann Maree Ford - Teacher Tutor Infection Control, Dental Prosthetics, South Bank Institute of Technology

Dr Paul Renner BDS, FICD - Private Practitioner

Prof Laurie Walsh BDS, PhD, DDS, FFOPRCPA, FICD, PGCEd - Head, UQ School of Dentistry

FORUM - CONTROL OF SEVERE DENTAL CARIES

Ms Alison Dickinson - Senior Oral Health Therapist, Royal Brisbane & Women's Hospital Oral Health Service

Dr Michael Foley BDS - Principal Dentist, Stafford Dental Clinic Qld Health

Dr Kerrod Hallett BDS - Senior Paediatric Dentist, Royal Children's Hospital

Mr Stephen Moor - Oral Health Therapist, Children's Oral Health Service

A DENTAL PRACTICE: A USER'S GUIDE

Dr Ralph Kelsey BDS - Private Practitioner

Dr Paul Renner BDS, FICD - Private Practitioner

Dr Brad Wright BDS, LLB, FPFA, FFDA, Grad Dip Legal Practices - Private Practitioner

Program



Thursday, 2 October 2008

time	activity	topic	speaker	target group	location
8:15am-8:30am	Pre-Convention First Aid Course	Registration			M1 Foyer
8:30am-10:30am	Pre-Convention First Aid Course	CPR Upgrade	Life International Training	Dentists & Dental Staff	M1
10:30am-10:45am	Morning Tea (<i>Senior First Aid & CPR Upgrade attendees only</i>)				M1 Foyer
10:45am-1:00pm	Pre-Convention First Aid Course (cont'd)	CPR Upgrade	Life International Training	Dentists & Dental Staff	M1
11:45am-5:45pm	Golf (<i>lunch provided at Golf Club</i>)			All	Indooroopilly Golf Club
12:45pm-4:30	Story Bridge Adventure Climb			All	Depart BCEC
1:00pm-1:30pm	Lunch (<i>Senior First Aid attendees only</i>)				M1 Foyer
1:30pm-3:30pm	Pre-Convention First Aid Course (cont'd)	Senior First Aid	Life International Training	Dentists & Dental Staff	M1
1:45pm-4:30pm	Tennis			All	UQ Sport Tennis Centre
3:30pm-3:45pm	Afternoon Tea (<i>Senior First Aid attendees only</i>)				M1 Foyer
3:45pm-5:00pm	Pre-Convention First Aid Course (cont'd)	Senior First Aid	Life International Training	Dentists & Dental Staff	M1
4:00pm-6:00pm	Convention Registration			All	Plaza Foyer
4:00pm-8:00pm	Trade Exhibition				P1,2 & Foyer
6:00pm-8:00pm	Welcome Reception				P1,2 & Foyer

Friday, 3 October 2008

time	activity	topic	speaker	target group	location
8:30am-5:30pm	Trade Exhibition				P1,2 & Foyer
8:45am-10:15am	Lecture	Resin Restorative Material Systems: What works and why	Dr Kari Pihlman	Dentists	P3,4&5
	Lecture	"Be the Best You" in What You Do	Ms Therese Watson-Weir	Dental Staff	M1
10:15am-11:00am	Morning Tea				P1,2 & Foyer
11:00am-12:30pm	Forum	RELICS - Real Life Infection Control Scenarios	Ms Ann Maree Ford Dr Paul Renner Prof Laurie Walsh	Dentists & Dental Staff	P3,4&5
12:30pm-1:30pm	Lunch				P1,2 & Foyer
1:30pm-3:00pm	Forum	Forum - Control of Severe Dental Caries	Ms Alison Dickinson Dr Michael Foley Dr Kerrod Hallett Mr Stephen Moor	Dentists & Dental Staff	P3,4&5
3:00pm-3:30pm	Afternoon Tea				P1,2 & Foyer
3:30pm-5:00pm	Lecture	Oral Medicine - Is it a Routine Part of Your Dental Practice?	Dr Neil Savage	Dentists	P3,4&5
	Lecture	Diet, Eating Disorders and Oral Health	Dr Warren Ward	Dental Staff	M1
5:45pm-10:15pm	Australian Outback Spectacular				

Saturday, 4 October 2008

time	activity	topic	speaker	target group	location
8:30am-4:30pm	Trade Exhibition				P1,2 & Foyer
7:30am-5:30pm	Tangalooma & Whale Watching Cruise			Accompanying Persons	Depart BCEC
9:00am-10:15am	Lecture	Power to Influence	Mr Michael Voss	Dentists & Dental Staff	P3,4&5
10:15am-11:00am	Morning Tea (<i>Sponsored by MAP Funds Management Ltd</i>)				P1,2 & Foyer
10:30am-2:30pm	James Street Cooking School			Accompanying Persons	Depart BCEC
11:00am-12:30pm	Lecture	Fibre Reinforced Composites (FRC) with Interpenetrating Polymer Network (IPN) Structure in Pre-impregnated Polymer Matrices - A Dynamic Treatment Alternative to Conventional Restorative Procedures?	Dr Kari Pihlman	Dentists	P3,4&5
	Lecture	Forensic Evidence & Dental Records	Dr Alex Forrest Dr Veronika Valena	Dental Staff	M1
12:30pm-2:00pm	Lunch				P1,2 & Foyer
2:00pm-4:00pm	Forum	Dental Practice: A User's Guide	Dr Ralph Kelsey Dr Paul Renner Dr Brad Wright	Dentists & Dental Staff	P3,4&5
7:00pm-Midnight	Convention Dinner				M3&4

Sunday, 5 October 2008

time	activity	topic	speaker	target group	location
8:30am-2.20pm	Trade Exhibition				P1,2 & Foyer
9:00am-10:30am	Lecture	Cosmetic Dentistry for the General Practitioner	Dr Michael Mandikos	Dentists	P3,4&5
	Lecture	Dealing with Difficult People	Mrs Marina Fulcher	Dental Staff	M1
10:30am-11:15am	Morning Tea				P1,2 & Foyer
11:15am-1:15pm	Lecture	Non-Surgical Strategies for Managing the Bacterial Plaque Biofilm in Periodontal Disease	Prof Denis Kinane	Dentists	P3,4&5
	Lecture	Dental Assistant Certification	ADAQ	Dental Staff	M1

CPE HOURS

Pre-Convention Senior First Aid Course	6 hrs
Full Registration	14 hrs
Friday	7 hrs
Saturday	3.5hrs
Sunday	3.5hrs



Social Program

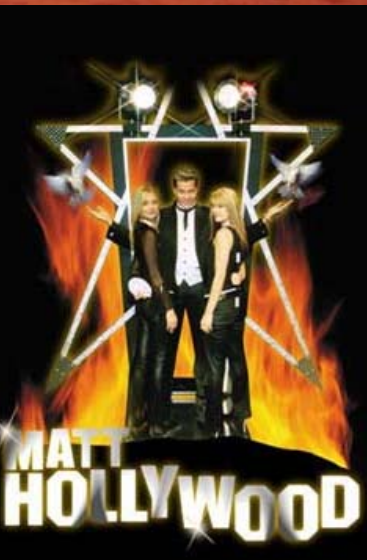

WELCOME RECEPTION

6:00pm – 8:00pm

THURSDAY, 2 October 2008

(Inclusive for all Full Delegate Registrations and Full Accompanying Partner/Child Registrations)

Catch up with old friends and meet new ones as you enjoy drinks and canapes whilst exploring the latest innovations at the dental trade exhibition.

Adults \$50

Children \$30

Sponsored by



AUSTRALIAN OUTBACK SPECTACULAR

5:45pm – 10:15pm

FRIDAY, 3 October 2008

(Inclusive for all Full Delegate Registrations and Full Accompanying Partner/Child Registrations)

An evening dinner show presented by R.M. Williams, filled with outback music, drama and action! You will become truly immersed in the spirit and grandeur of the Australian Outback from the moment you step through the arena doors.

Lose yourself in a mystical campfire rendition of Waltzing Matilda with a tantalising array of Aussie food.

Return transport from the BCEC, dinner and drinks (during the show) are included.

Adults \$85

Children (4-13 yrs inclusive) \$55

Sponsored by



CONVENTION DINNER

7:00pm – midnight

SATURDAY, 4 October 2008

(Inclusive for all Full Delegate Registrations and Full Accompanying Partner Registrations)

Due to popular demand, this year we welcome back some great entertainment while you wine and dine at the social highlight of the convention. Australia's 'Champion of Magic', Matt Hollywood, returns with his all new hilarious, mind-blowing magic and Las Vegas style illusions. Afterwards, dance the night away with the outstanding band, Crowded Mouth, which includes some of our very talented ADAQ members.

This function is not suitable for children.

Adults \$140

Sponsored by



Sporting Program

GOLF

11:45am – 5:45pm

THURSDAY, 2 October 2008

This year the *Dentistry under the Sun* golf tournament is combined with the 2008 President's Golf Day. At the championship rated Indooroopilly Golf Club, located on a sweeping bend of the Brisbane River within 10 minutes of the CBD, players will find a relaxed setting to enjoy the competition.

Please note that dress regulations apply at Indooroopilly Golf Club. Please visit www.indooroopillygolf.com.au for details.

Return transport from BCEC, motorised carts (one per pair), lunch and on-course refreshments are included. Presentation will be made at the convention Welcome Reception.

18 holes \$99

Club Hire \$30

Shoe Hire \$11

Priestleys
Chartered Accountants

experien
Dental Finance

SOFTWARE OF
EXCELLENCE

IMGA
Insurance Marketing Group of Australia

GE Money
CareCredit

TENNIS

1:45pm – 4:30pm

THURSDAY, 2 October 2008

Time again to match your tennis skills against your peers at the annual *Dentistry under the Sun* tournament. This year's match will be held at the UQ Tennis Centre, rated one of the best tennis centres in Queensland.

Return transport from BCEC and refreshments are included.

Adults \$15

Racquet Hire \$5

STORY BRIDGE ADVENTURE CLIMB

12:45pm – 4:30pm

THURSDAY, 2 October 2008

The Story Bridge Adventure Climb is a soft adventure experience with a difference and the most spectacular way to discover Brisbane. You'll be exhilarated by the breath-taking panorama of Brisbane and its surrounds. You will hear interesting and factual commentary by experienced climb leaders, including history and heritage information of both the city and the bridge. This is a 2.5 hour experience with spectacular, uninterrupted 360° views and is one of only 3 bridge climbs in the world.

Children under 10 years of age will not be permitted to climb. Children aged 10-16 inclusive (min height 130cm) must be accompanied by an adult. One adult climber must accompany every 3 child members.

Wear suitable footwear for support and grip eg. runners, track shoes, hiking boots. Please visit www.storybridgeadventureclimb.com.au for full terms and conditions.

Hurry - great price, limited numbers!

Return transport from BCEC is included.

Adults/Children \$79



Accompanying Persons' Program



JAMES STREET COOKING SCHOOL

10:30am – 2:30pm

SATURDAY, 4 October 2008

Cooking is about using all of your senses. You need to touch the food, feel its consistency, its heat, and smell the ingredients. This is what James Street Cooking School is all about. Class begins with an introduction from the chef, who will then demonstrate and explain the recipes for your Thai Banquet. Working in groups, the class will then cook/prepare about 4 dishes. At the end of the class everyone sits down to enjoy what they have made with a couple of glasses of matched wine or beer. The School provides aprons for use during classes and requests participants minimise loose articles of clothing and wear closed shoes for safety reasons.

Hurry - strictly limited numbers!

Return transport from BCEC is included.

Adults \$165

**Accompanying
Persons with full
registration receive
one of these options
as part of their
package**



TANGALOOMA & WHALE WATCHING CRUISE

7:30am – 5:30pm

SATURDAY, 4 October 2008

So beautiful, so accessible, yet you'll feel worlds away. Surrounded by pristine waters and untouched national parks, Tangalooma Wild Dolphin Resort on Moreton Island is only a 75-minute cruise across Moreton Bay. The perfect destination for those seeking a unique adventure or nature-based experience, it's a natural wonderland waiting to be explored.

From mid June through to the end of October, the waters surrounding Moreton Island offer the perfect Whale Watching experience. Being the closest point from Brisbane to see the gentle giants, Moreton Island is central to the migratory track of up to 6,000 Humpback Whales that travel up and down the East Coast of Australia each year, allowing the opportunity to see these remarkable creatures up close. You might also be lucky enough to see dolphins, turtles and a number of sea birds as part of the cruise. Commentary will be by a qualified Marine Biologist and a light lunch will be served onboard. A return cruise to Brisbane will follow a short stop over at the Resort.

Return transport from BCEC and lunch are included.

Adults \$125

Children (3-14 yrs incl) \$75



Trade Exhibition

As part of the program, ADAQ is pleased to again feature a comprehensive dental trade exhibition. The exhibition will be held in rooms P1, P2 and Plaza Foyer from 4pm on Thursday 2 October, concluding at 2pm on Sunday 5 October 2008.

Registration, the Welcome Reception and all morning/afternoon teas and lunches will be provided in the dental trade exhibition area.

Some of our exhibitors are:

a dec australia



Accommodation Information

Availability

All booking requests are subject to availability and should be confirmed with the hotel prior to arrival.

Cancellations & Changes of Booking

Please refer to individual hotels for their cancellation policy. Any requests for changes should be made directly to the hotel and will be subject to availability. Additional costs may apply.

Accommodation Parking

Rydges South Bank has valet parking available for guests at \$24 per vehicle per day. Mantra South Bank also offers valet parking for guests. Please contact the hotel directly for current rates.

Child Minding





Both Rydges South Bank and Mantra South Bank offer babysitting services for hotel guests. Please contact the hotels directly for details and costs.

Early Arrival or Late Departure

Any requests should be made directly to the hotel and will be subject to availability. Additional costs may apply. Any nights other than convention dates may be subject to different rates and MUST be booked directly with the hotels.

How to Book Your Accommodation

Indicate your preference on your registration form and provide your credit card details. ADAQ will pass this information on to the hotel of your choice. All bookings should be confirmed with the hotel prior to your arrival. Accommodation requests require a credit card number to hold your booking. Payment will be charged to your credit card on arrival.

RYDGES SOUTH BANK ★★★★★ Cnr Grey & Glenelg Streets, South Bank 07 3364 0800 www.rydges.com				 	
	Room Only	Room + 1 Breakfast	Room + 2 Breakfasts		
Standard Queen Room 1 x Queen bed	\$199	\$219	\$239		
Superior Queen Room 1 x Queen bed	\$239	\$259	\$279		
Superior Twin Room 2 x Double beds	\$239	-	\$279		
Other room types <i>may</i> be available (at different rates). Please refer to hotel website for other room types and contact ADAQ for availability if required. Rates quoted are per room per night for convention nights only. Breakfast must be booked at time of accommodation for this rate.					
MANTRA SOUTH BANK ★★★★★ 161 Grey St, South Bank 07 3305 2500 www.mantraresorts.com.au				 	
	Room Only	Room + 1 Breakfast	Room + 2 Breakfasts		
2 Bedroom Apartment 1 x Queen bed or 2 x Single beds	\$264	\$286	\$308		
2 Bedroom Apartment 2 x Queen beds	\$419	-	\$463		
Other room types <i>may</i> be available (at different rates). Please refer to hotel website for other room types and contact ADAQ for availability if required. Rates quoted are per room per night for convention nights only. Breakfast must be booked at time of accommodation for this rate.					

*Accommodation options in Brisbane are unlimited. For alternate options we suggest websites such as www.wotif.com

Airport

Brisbane is serviced by world class domestic and international airports located just 20 minutes from the city centre. Inter-terminal transfers are available via Airtrain every 15 mins (\$4) or taxis (approx \$9).

Airport Transfers

Taxis

At the Domestic Terminal there is one centrally located rank on the front terminal road. At the International Terminal the rank is located on Level 2 - Arrivals. The fare to Brisbane CBD from the Airport is approx \$35 (estimate only). For further information or to book please visit www.blackandwhitecabs.com.au or www.yellowcab.com.au.

Bus Services

Coachtrans is Brisbane Airport's Licenced Coach Operator. Operating air-conditioned coaches, 7 days a week and meeting all major flights into Brisbane's Domestic and International Airports, Coachtrans offers customer service counters to assist passengers on arrival at the airports, together with exclusive curbside coach parking for easy passenger access. Coachtrans operates services to the door of Brisbane CBD hotels every 30 mins for \$12 per person. Phone Coachtrans 07 3238 4700 or book directly online www.coachtrans.com.au.

Train

Brisbane City to/from Brisbane Airport (Domestic Terminal) is a 22 minute trip one-way single adult ticket and costs just \$12 per person. Discounts apply for online or telephone pre-booked fares. The service operates 7 days a week, from 6.16am to 7.35pm. At the International Station, all-weather bridges link the station to Arrivals and Departures levels, toilets, telephones and tourist information. For online bookings please visit www.airtrain.com.au.

Car Parking

BCEC has 1600 undercover car parks. Please visit www.bcec.com.au for current rates.

Car Rental

Six car rental companies operate from both international and domestic terminals. In the International Terminal the car rental customer service desks are located on level 2 and in the Domestic Terminal on ground level. Contact the car rental companies for current rates and specials.

Avis – www.avis.com.au

Budget – www.budget.com.au

Europcar – www.europcar.com.au

Hertz – www.hertz.com.au

Red Spot – www.redspotcarrentals.com.au

Thrifty – www.thrifty.com.au - *Please note that ADA members receive corporate discount through Thrifty. Visit www.ada.org.au for Member Benefits.*



Registration Information

Tax

All prices are in Australian dollars and are inclusive of GST.

Payment

Registrations will not be processed until payment is received. Payments must be made by cheque/money order or credit card. Cheques should be made payable to "ADAQ" and mailed to ADAQ, PO Box 611, Albion DC Qld 4010. Cheques or bank drafts must be made out in Australian currency and drawn on an Australian Bank. Earlybird registration fees are only applicable if the registration form AND PAYMENT are received by 5.00pm on Friday, 15 August 2008. Registrations close strictly by 5.00pm on Friday, 12 September 2008.

Credit Cards

Visa, Mastercard & American Express will be accepted for payment of convention registration.

Cancellation

Cancellations made prior to 15 August, 2008 will be refunded less \$125.00 to cover administration costs. No refunds will be made after this date. As an alternative to cancellation, your registration may be transferred to another person without incurring any penalty. ADAQ must be advised of the transfer in writing.

Catering

Any special dietary requirements should be advised on your registration form.

Take the opportunity to update your First Aid qualifications at *Dentistry under the Sun 2008* by registering for the **Pre-Convention First Aid Course** on Thursday, 2 October

Full Course (including CPR, lunch, morning and afternoon teas) \$220
CPR Upgrade only (including morning tea) \$99

- Qualified First Aiders are a great asset to any dental practice.
- *Life International Training* offer a fully comprehensive nationally accredited course.
- A current Senior First Aid qualification is mandatory to achieve Certificates III and IV in Dental Assisting.

To attend, complete the *Dentistry under the Sun* Registration Form.
For course times see Program on page 8.

registration category inclusions

	Welcome Reception	Morning Teas	Lunches	Afternoon Teas	Australian Outback Spectacular	Convention Dinner	Sessions	Entry to Trade Exhibition	Satchel	Accomp. Persons' Tourist Activities	Convention Handbook	Delegate List
full registration	✓	✓	✓	✓	✓	✓	✓	✓	✓		✓	✓
single day registration		✓	✓	✓			✓ on registered day	✓ on registered day	✓		✓	✓
accompanying partner registration	✓	✓	✓	✓	✓	✓		✓ on registered day	✓	✓ choice of one	✓	
accompanying child registration	✓	✓	✓	✓	✓			✓ on registered day	✓	✓ choice of one	✓	

Registration Form

(one form per family please)

A. DELEGATE DETAILS (PLEASE PRINT CLEARLY)

Title _____ First Name _____ Surname _____

ADA Membership Queensland other State _____

Organisation/Practice _____

Postal Address _____ State _____ Post Code _____

Phone (wk) _____ Mobile _____ Fax _____

Email _____

I DO NOT agree to my name, organisation and state being published in the Convention Delegate List

Registered accompanying partner Title _____ Name _____ Mobile _____

Registered accompanying child/ren _____ Child/ren's Age/s _____

Preferred first name/s on badge/s (print clearly) _____

Dietary/special requirements _____

B. REGISTRATION FEES (PLEASE CIRCLE)

PRE-CONVENTION FIRST AID COURSE		EARLYBIRD CUT OFF - 5:00pm Friday, 15 August 2008 REGISTRATION CLOSE - 5:00pm Friday, 12 September 2008							
		Early	Late	Early	Late	Early	Late	Early	Late
Senior First Aid Course (incl CPR Upgrade)	\$220								
CPR Upgrade	\$99								
DENTISTS	FULL	FRIDAY		SATURDAY		SUNDAY			
ADA / NZDA Member	\$1100	\$1320	\$440	\$550	\$440	\$550	\$330	\$440	
Non member	\$1980	\$2310	\$880	\$990	\$880	\$990	\$660	\$770	
AUXILIARIES	FULL	FRIDAY		SATURDAY		SUNDAY			
Registered Allied Personnel (Hygienists, Therapists, Prosthetists, Post Grad Students)	\$770	\$880	\$330	\$440	\$330	\$440	\$220	\$330	
Dental Staff (Dental Assistants, Practice Managers, Technicians, Under Grad Students)	\$660	\$770	\$220	\$330	\$220	\$330	\$110	\$220	
REGISTERED ACCOMPANYING PERSONS	FULL								
Accompanying Partner*	\$440	\$550							
Accompanying Child*	\$198	\$242							

* ACCOMPANYING PARTNER/CHILD - Please indicate which day you would like catering Fri Sat Sun

Total \$ _____

C. SPORTS

Golf (transport, cart hire, lunch & on course refreshments included)

Please tick if you DO NOT require transport

_____ no. of players (18 holes) @ \$99 each = \$ _____ Club hire \$30 Shoe hire \$11 _____ size

Name _____ Handicap _____ Name _____ Handicap _____

I wish to pair with _____

We wish to play against _____

Tennis (transport & refreshments included)

Beginner Intermediate Advanced no. of players _____ @ \$15 each no. of racquets _____ @ \$5 each = \$ _____

Name/s _____

Story Bridge Adventure Climb (transport included)

_____ no. of climbers @ \$79 = \$ _____

Name/s _____ Name/s _____

Total \$ _____

Registration Form cont'd

D. SOCIAL EVENTS

Welcome Reception Thursday, 2 October 2008 (Inclusive for all FULL Delegate, Accompanying Partner and Accompanying Child Registrations).

Please tick if you DO NOT wish to attend

_____ extra adult tickets @ \$50 = \$ _____ guest name/s _____

_____ extra child tickets @ \$30 = \$ _____ guest name/s _____ age/s _____

Outback Spectacular Friday, 3 October 2008 (Inclusive for all FULL Delegate, Accompanying Partner and Accompanying Child Registrations).

Please tick if you DO NOT wish to attend

_____ extra adult tickets @ \$85 = \$ _____ guest name/s _____

_____ extra child tickets @ \$55 = \$ _____ guest name/s _____ age/s _____

Convention Dinner Saturday, 4 October 2008 (Inclusive for all FULL Delegate and Accompanying Partner Registrations).

Please tick if you DO NOT wish to attend

_____ extra adult tickets @ \$140 = \$ _____ guest name/s _____

Total \$ _____

E. ACCOMPANYING PERSONS' One activity inclusive for each full accompanying person registration. Please tick which activity you wish to attend.

James Street Cooking School Saturday, 4 October 2008 (transport and lunch included)

Included in Accompanying Person full registration

_____ extra adult tickets @ \$165 = \$ _____

Tangalooma & Whale Watching Cruise Saturday, 4 October 2008 (transport and lunch included)

Included in Accompanying Person full registration

_____ extra adult tickets @ \$125 = \$ _____

_____ extra child (3-14 years inclusive) tickets @ \$75 = \$ _____ age/s _____

Total \$ _____

F. ACCOMMODATION

Please book my accommodation (please tick choice)

Rydges South Bank or Mantra South Bank

Room Type _____ No of nights _____ Check in date _____ / _____ Check out date _____ / _____

Sharing with _____ Special Requests _____

Number of adults _____ Number of children _____ age/s _____

Your booking request and credit card details will be passed on to the hotel. Please confirm your booking with the hotel prior to arrival.

SUMMARY

B. Registration Total

\$ _____

C. Sports Total

\$ _____

D. Social Events Total

\$ _____

E. Accompanying Persons' Total

\$ _____

CREDIT CARD PAYMENT

MasterCard Visa American Express

Card no _____ / _____ / _____ / _____ Expiry Date _____ / _____

Cardholder Name _____

Signature _____

OR CHEQUE PAYMENT (Please make cheque payable to ADAQ and post to PO Box 611, Albion DC Qld 4010)

LESS Annual Clinic Day 2007 Discount Voucher Code (please insert voucher number)

GRAND TOTAL \$

Terms & Conditions

CONVENTION DELEGATE LIST

A Convention Delegate List is made available to all delegates, exhibitors and sponsors. Persons not wishing to be included on this list should indicate so in the Delegate Details section of the Registration Form.

DISCLAIMER

The information in this brochure is correct at time of printing. ADAQ reserves the right to change, without notice, any aspect of the convention program. ADAQ reserves the right to cancel any activity if minimum numbers are not met. By registering, you accept these terms and conditions.

LIABILITY

In the event of industrial disruptions, the convention and ADAQ accept no responsibility for losses incurred by delegates and accompanying partners/children.

PERSONAL INSURANCE

Participants shall be regarded in every aspect as carrying their own risk for personal injury and loss or damage to property, including baggage during the convention. We strongly recommend that at the time of booking your travel and tours, you take out a travel insurance policy of your choice. The policy taken should include loss of deposit through cancellation, medical insurance, loss or damage to personal property, financial loss incurred through disruption to accommodation or travel arrangements due to strikes or other industrial action. ADAQ will be in no way responsible for any claims concerning insurance. Story Bridge Adventure Climb participants are advised to check with Story Bridge Adventure Climb for terms and conditions.

PERMISSION

ADAQ reserves the right to use any photographs taken during the *Dentistry under the Sun 2008* Convention for the purposes of non-commercial ADAQ promotion and advertising.





26-28 Hamilton Place, Bowen Hills Qld 4006
PO Box 611, Albion DC Qld 4010

Ph: (07) 3252 9866

Fax: (07) 3252 4488

Email: events@adaq.com.au

Web: www.adaq.com.au

ABN 56 009 663 754

